Y GANOLFAN

TABERNACL EFAILISAF

Canolfan boblogaidd sy'n cynnig amgylchedd deniadol, cyfoes am bris rhesymol ar gyfer gweithgareddau grwpiau bychain

Diben y daflen hon yw gwahodd cymuned pentref yr Efailisaf a grwpiau o ardal ehangach i fanteisio ar adnoddau a chyfleusterau'r Ganolfan.

Efallai eich bod yn chwilio am le hwylus i gynnal gweithgaredd bore neu brynhawn yn y pentref.

Beth am gysylltu â Rheolwr y Ganolfan i drafod beth allwn ni ei gynnig?

Ann Dixey – 07505 323299

Noddwyd y Ganolfan gan Gapel y Tabernacl, Efailisaf, Llywodraeth Cynulliad Cymru a Chronfa Pawb a'i Le y Loteri Genedlaethol

Y GANOLFAN

TABERNACL EFAILISAF

Y Ganolfan is a popular venue offering an attractive, reasonably priced, contemporary setting for small-group activities.

This leaflet has been produced to invite the Efailisaf community and groups from a wider area to take advantage of the resources and facilities offered at Y Ganolfan.

Are you looking for a convenient venue to hold a morning or afternoon activity in the village?

Y Ganolfan may be ideal for your purposes.

The Manager would be pleased to discuss what we can offer.

Ann Dixey – 07505 323299

Y Ganolfan was funded by Tabernacl, Efailisaf, the Welsh Assembly Government and the National Lottery's People and Places Fund

Digwyddiadau Rheolaidd y Ganolfan

Dyma rai o'r digwyddiadau sy'n cael eu cynnal yn rheolaidd yn y Ganolfan:

- Gyda'r nos – Côr yr Einion, Parti'r Efail, Clwb Plant y Pentre, Gwersi Cymraeg i Oedolion, Cyfarfodydd Ieuenctid y Tabernacl, Cyfarfodydd Bwrdd Cyfarwyddwyr y Tabernacl a'i Bwyllgorau
- Yn ystod y dydd – Bore coffi'r pentre, gwersi Cymraeg, gweithgareddau teuluol, Clwb Babanod, Clwb Crefftau
- Dydd Sul – Ysgol Sul, Siop Masnach Deg, coffi ar ôl gwasanaethau'r capel
- Yn achlysurol – Merched y Wawr, Merched y Tabernacl, gweithgareddau cymunedol, darlithoedd a chyfarfodydd Cylch Cadwgan, sgyrsiau, cyfarfodydd gwirfoddolwyr a phwyllgorau lleol, BBC – Pobl y Cwm

Beth sydd ar eich cyfer?

Ystafell 1 – llawr derw golau, piano a digon o le a chadeiriau cysurus i gynnal cyfarfod o hyd at 35 o bobl.

Ystafell 2 – lolfa gysurus a chlyd â charped, celfi cysurus a digon o le i gynnal cyfarfod o hyd at 18 o bobl.

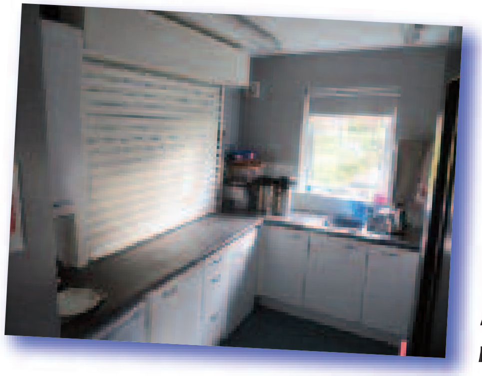

Cegin gyfoes gydag agorfa i Ystafell 2, i hwyluso gweini te, coffi neu ddiodydd ysgafn.

Gellir trefnu defnydd o'r rhyngrwyd, setiau teledu a chyfarpar sain.

Mae cyfleusterau toiled gyda mynediad addas i bobl ag anabledd.

Regular Events at Y Ganolfan

The following are some of the regular events at Y Ganolfan:

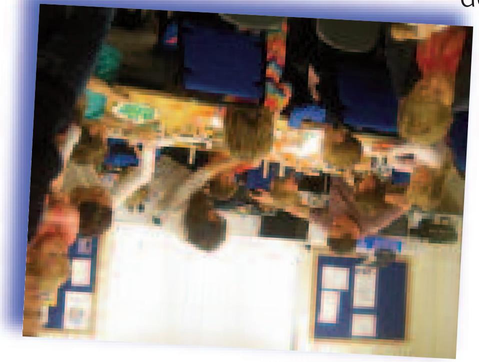

- Evenings – Choir rehearsals of Côr yr Einion, Parti'r Efail; Village Children's Club, Welsh for Adults classes, Tabernacl Youth Club meetings, meetings of Tabernacl Board of Directors and committees
- Daytime – Village coffee morning, Welsh classes, family activities, Baby Club, Crafts Club
- Sunday – Sunday School, Fair Trade Shop. Coffee following chapel meetings
- Occasionally – community activities, Merched y Wawr, Merched y Tabernacl, Cylch Cadwgan lectures and meetings, meetings of community volunteers and local committees, BBC – Pobl y Cwm

What's on offer?

Room 1 – a light oak floor, piano and space and comfortable seating for up to 35 people.

Room 2 – a lounge setting with carpeted flooring and comfortable seating for up to 18 people.

A contemporary **kitchen** with a hatch opening into Room 2, making it easy to serve tea, coffee or light refreshments.

Internet access, television sets and audio-visual facilities can be arranged.

There are toilet facilities with access suitable for people with disabilities.